Crossroads

CROSSROADS
1941

Volume 1

Published By

THE SENIOR CLASS

of

ALBEMARLE HIGH SCHOOL

ALBEMARLE, N. C.

Dedication

To Mr. Claud Grigg, our superintendent and friend, we affectionately dedicate this, our first volume of CROSSROADS, in appreciation of his sympathetic understanding and unfailing loyalty.

Digitized by the Internet Archive
in 2015

https://archive.org/details/crossroads19411941albe_0

ADMINISTRATION

H. C. McFadyen
Principal

Claud Grigg
Superintendent

Pauline Helms
Secretary

FACULTY

Chicora Caughman	Mathematics
M. J. De Lotto	Physical Education
Louise Fitzgerald	English and Dramatics
Paul B. Fry	Chorus
Willie E. Fry	English
Doris C. Gehring	Commercial
Frances Hall	Social Science
Raymond C. Hatley	Science
Mary Ellen Hege	English
Fay Holt	Physical Education
Lela Hooker	History
Charles Isley	Band
Mary Miller Knox	Mathematics
Rose Laws	French
Buelah McKenzie	Social Science
Emma Milling	Science
Winnie Moore	Biology
J. C. Morris	Director of Vocational Education
Elizabeth Polston	Mathematics and History
Gladys Robertson	Librarian
Mary Helen Ross	English and Commercial
Nelle Troxler	Home Economics
Gladys Watson	English

Mr. De Lotto

Miss. Fitzgerald

Mr. Fry

Mrs. Fry

Mrs. Gehring

Miss Hall

Mr. Hatley

Miss Hege

Miss Holt

Mr. Isley

Miss Know

Miss Laws

Miss McKenzie

Miss Milling

Miss Moore

Mr. Morris

Miss Polston

Mrs. Robertson

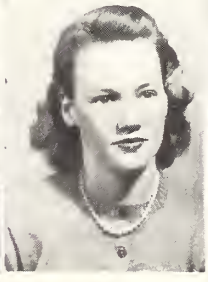

Miss Ross

Mrs. Trowler

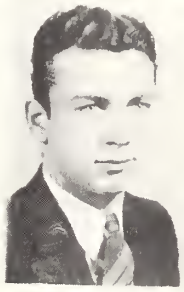

WALLACE

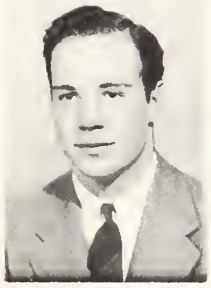

BLACKWELL

MARTIN

PALMER

SENIOR CLASS OFFICERS

TED WALLACE ..... President
LAFAYETTE BLACKWELL ..... Vice President
LUCILLE PALMER ..... Secretary
POLLY MARTIN ..... Treasurer
ROSE LAWS ..... Sponsor

FLOWER: *American Beauty Rose* COLORS: *Blue and White*

MOTTO: *"Climb, though the rocks be rugged."*

MASCOTS

ELLEN PALMER KEITH SYKES

Nancy Acuff

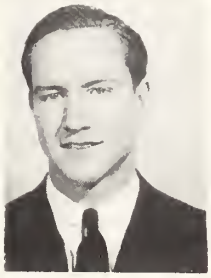

Fred Albright

John Auten

Josephine Beaver

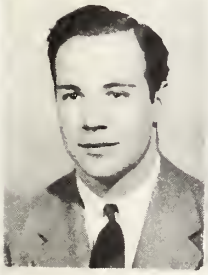

Lafayette Blackwell

Doris Camp

Lena Chandler

Margaret Deese

Billie Ray Dry

Edna Efird

Willie Frances Efird

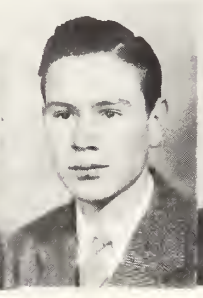

Clegg Furr

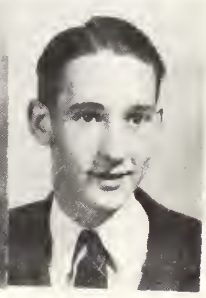

Bill Gantt

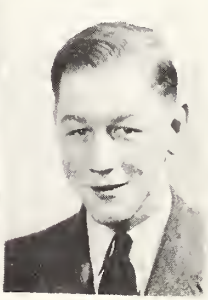

Bailey Gulledge

Sue Laton

Betty Van Lefler

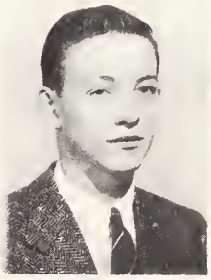

Deward Lefler

Ray Lefler

TWELFTH GRADE GRADUATES

Nancy Acuff

"In books and deeds was owned without dispute, Through all the realms of learning absolute."

Transferred from Knoxville High School, Knoxville, Tennessee.

Fred Albright

"Not too serious, not too gay, But a rare good fellow when it comes to play."

President Nature Club, '39; Hi-Y Club, '38; Varsity Club, '39-'41; Football, '38-'41.

John Auten

"BUD"

"Sometimes I set an' think, and sometimes I just set."

Varsity Club, '39-'41; Football, '40; Basketball, '38-'41.

Josephine Beaver

"JO"

"Of study took she most care and heed"

Student Council, '39-'40; President Homeroom, '38-'39; National Honor Society, '39-'41; Boosters' Club, '38-'41; Vice-President, '40-'41; Cheerleader, '40-'41; Tennis Team, '39-'40; Dramatics Club, '38-'40; Who's Who, '40; Commencement Marshal, '37-'39.

Joseph Lafayette Blackwell

"LAFFY"

"He's always a jolly, good pal."

President Homeroom, '36-'40; Who's Who, '40; Varsity Club, '37-'41; Football, '36-'40; Basketball, '37-'39; Baseball, '38-'39; Secretary Student Council, '38; Vice-President Glee Club, '37; Vice-President Senior Class, '41.

Doris Camp

"DOT"

"A tender heart, a will inflexible."

Mixed Chorus, '40-'41; **Full Moon** Staff, '41; Girls' Athletic Association, '39; Boosters' Club, '39-'40; Girls' Chorus, '41.

Lena Chandler

"A good disposition is more valuable than gold."

Council Representative, '38; Commencement Marshal, '38; Dramatic Club, '37-'41; Boosters' Club, '40-'41; Secretary and Treasurer Homeroom, '36-'39; Journalistic Club, '39; Library Science Club, '38-'39.

Margaret Deese

"Youth calls for pleasures, Pleasure calls for love."

Mixed Chorus, '39-'41; **Full Moon** Staff, '40-'41; Boosters' Club, '39-'40; Dramatics Club, '39-'40; **Growing Pains**, '39.

Edna Efird

"Trim and neat; pretty and sweet."

Mixed Chorus Club, '39-'40; Girls' Glee Club, '36-'37; Treasurer Homeroom, '36; Secretary Homeroom, '37-'38-'40-'41; Boosters' Club, '36-'41.

Willie Frances Efird

"Small, dependable, carefree, gay, A likeable creature in every way."

President Glee Club, '36-'37; Physical Culture Club, '36; Council Representative, '37-'38; Mixed Chorus, '39-'41; Commencement Marshal, '39; National Honor Society, '39-'41.

Clegg Milton Furr

"A good scholar, and a ripe one."

Graduate of Oakboro High School, 1940.
Boys' Home Ec. Club, '40-'41; **Full Moon** Staff, '41.

Bill Gantt

"Our ideals are our better selves."

Hi-Y, '39-'41; Dramatics Club, '40-'41; Boosters' Club, '40-'41; Mixed Chorus, '38-'41; "June Mad" Cast, '40.

TWELFTH GRADE GRADUATES

Bailey Gulledge

"A good mind possesses a kingdom."

Football, '38-'40; Basketball, '39-'41; Tennis, '39-'40; Varsity Club, '39-'41; Band, '38-'40; Who's Who, '40; Hi-Y, '36-'38; Glee Club, '39; President Junior Class, '39; President Homeroom, '36-'38; Dramatic Club, '37-'38.

Margaret Sue Laton
"SUZIE Q"

"Yes, I can sew," she said, "and cook a bit! I'm a Home Ec. girl, and proud of it!"

Home Ec. Club, '37-'40; Dramatics Club, '37-'38; Girls' Chorus, '39-'40; Home Ec. Convention Delegate, '38.

Betty Van Lefler

"A good heart is better than all the heads in the world."

Home Ec. Club, '37-'38; Physical Culture Club, '38-'39; Commercial Club, '39-'41.

Deward Lefler

"Of honest worth, truly one on whom we can depend."

Cheerleader, '39-'40; Head Cheerleader, '40-'41; President Boosters' Club, '40-'41; Treasurer Boosters' Club, '39-'40; Dramatics Club, '38-'39; Industrial Arts Club, '36-'37-'38; Boys' Glee Club, '36-'41; Who's Who, '40; National Honor Society, '39-'40; President National Honor Society, '40-'41; President Homeroom, '39-'40; Commencement Marshal, '37-'38; Mixed Chorus, '39-'41.

Ray Lefler
"BUD"

"Unless someone chokes him first, he'll talk himself to death."

President Hi-Y, '40-'41; Glee Club, '36-'37; Mixed Chorus, '39; Dramatics Club, '36-'37.

Ralph Lipe, Jr.
"SPEEDY"

"Quiet in appearance, with motives unknown."

Industrial Arts Club, '37-'38; Typing Club, '38-'39; Crafts Club, '39-'40; Mixed Chorus, '40-'41; Band, '40-'41.

Polly Martin

"She's a laughing, peppy dame,
Never, never quite the same."

Treasurer of Student Body, '40-'41; Treasurer of Senior Class, '40-'41; National Honor Society, '39-'41; President Dramatics Club, '40-'41; Who's Who, '40; Boosters' Club, '39-'41; Cheerleader, '40-'41; **Al-Hi-Script** Staff, '39; Cast of "Growing Pains",'39; Cast of "Strange Road", '40; Cast of "June Mad", '40; Cast of "Choir Rehearsal", '41.

Margaret Moose

"To act with common sense, according to the moment, is the best wisdom I know."

Glee Club, '36-'37; Boosters' Club, '40-'41; Commercial Club, '38-'39; Crafts Club, '38-'39.

William Whitfield Morrow
"BILL"

"God bless the man who first Invented sleep."

Band, '38-'40; Hi-Y, '37; Boosters' Club, '38-'40; Midget Football, '38-'39; Industrial Arts Club, '36; Athletic Club, '38; Dramatics Club, '37-'38.

Dorothy Parker
"DOT"

"A daughter of the gods, divinely tall and most divinely fair."

Dramatics Club, '36-'41; Commencement Marshal, '40; Basketball, '37-'41; Boosters' Club, '36-'41; Athletic Council, '38-'41; **Full Moon** Staff, '40-'41; Girls' Athletic Association, '38-'39.

Laura Frances Peck

"True to herself,
True to her friend,
True to her duty always."

Dramatics Club, '36-'41; Secretary Dramatics Club, '40-'41; Library Science Club, '37-'38; Chief Marshal, '40; Honor Society, '39-'41; Boosters' Club, '40-'41; Business Manager **Full Moon**, '40-'41; **Al-High-Script** Staff, '39-'40; Business Manager, **Crossroads**, '41; Who's Who, '40.

TWELFTH GRADE GRADUATES

H. A. Perry, Jr.

"Must I study? Oh, what a waste of time!"

Dramatics Club, '36-'39; Glee Club, '36-'37; Industrial Arts Club, '37-'38; Photography Club, '39; Mixed Chorus, '40-'41; Boys' Chorus, '40-'41; Vocational Student, '40-'41.

Dorothy Creason Rhinehardt

"DOT"

"The girl who wins is the girl who works."

Dramatics Club, '37-'38; Journalistic Club, '37-'38; Mixed Chorus, '39-'41; Girls' Chorus, '39-'40.

Martha Russell

"MOT"

"A merry heart maketh a cheerful countenance."

Home Ec. Club, '37-'38; French Club, '38-39; Commercial Club, '39-'40; Boosters' Club, '39-'40.

Louise Shoe

"She is a winsome, wee thing."

Mixed Chorus Club, '40-'41; **Full Moon** Staff, '40-'41; Boosters' Club, '41; Girls' Chorus, '40-'41; Journalistic Club, '37; Vice-President Homeroom, '40; Physical Culture Club, '39; Girls' Athletic Club, '39.

Lloyd J. Skidmore, Jr.

"JUNER"

"The eye is the mirror of the soul."

Basketball, '39; Football, '38-'40; Student Council, '39-'41; President Homeroom, '36-'38; Vice-President Homeroom, '37; Vice-President Dramatics Club, '37; Vice-President Athletic Club, '38; **Full Moon** Staff, '40-'41; Who's Who, '40; Glee Club, '39; **Crossroads** Staff, '41.

Mary Ann Skidmore

"The gentle mind by gentle deeds is known."

Home Ec. Club, '37-'38; Physical Culture Club, '38-'39; Mixed Chorus Club, '39-'41.

Hilda Smith

"All this I do because I dare."

Glee Club, '37-'39; Girls' Chorus, '41; Physical Culture Club, '38-'39; Council Representative, '37-'38; Vice-President Homeroom, '37-'38; Secretary Homeroom, '36-'37.

Lillian Marie Talbert

"RUNT"

"In quietness and confidence shall be your strength."

Home Ec. Club, '38-'39; Girls' Chorus, '39-'40; Home Ec. Convention Delegate, '38.

Ben Thomas

"He did nothing in particular and did it well."

Glee Club, '37-'39; Secretary Glee Club, '38-'39; Vice-President Craft Club, '39-'40; Secretary Mixed Chorus, '40-'41.

James Louis Wallace

"TED"

"The combined qualities of a man and a good athlete."

President Student Body, '40-'41; President Senior Class, '40-'41; Honor Society, '40-'41; Sports Editor, **Full Moon**, '40-'41; Football, '36-'40; All-State Team, '39; All-South Piedmont Conference, '38; Co-Captain Football Team, '40; Baseball, '37-'38; Commencement Marshal, '37-'39; President Mixed Chorus, '39; President Homeroom, '36-'38; Vice-President Glee Club, '37; Vice-President Varsity Club, '39; Treasurer Varsity Club, '40; Who's Who, '39; Treasurer Hi-Y, '39-'40; Secretary Homeroom, '39-'40; Boosters Club, '40-'41; Athletic Club, '36-'37; Rotary Guest, '41.

Horace Whitley

"Anything worth having is worth working for."

Science Club, '36; Treasurer Biology Club, '37; Chorus Club, '39; Photography Club, '38; Boosters' Club, '40; Baseball, '38; President Homeroom, '39-'40; Treasurer Homeroom, '37; Band, '37-'41; Student Manager Band, '40-'41.

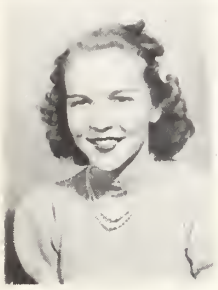

Jewel Almond

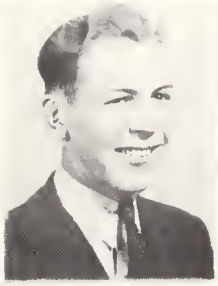

Newell Almond

Mary Jane Auten

Marilyn Barger

Ranelle Burleson

Ralph Campbell

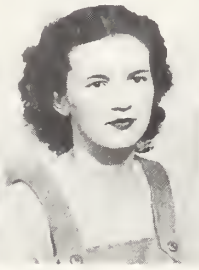

Bronnie Carpenter

Marine Cashatt

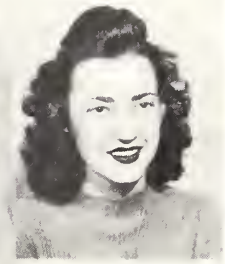

Patty Crowell

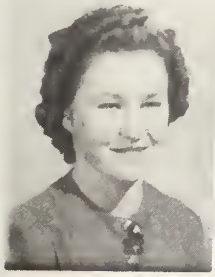

Mary Rose Curlee

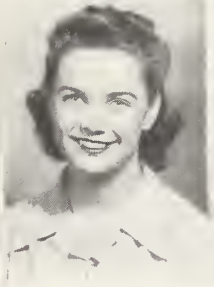

Nell Efird Denning

Eileen Drye

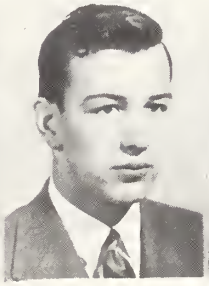

George Efird

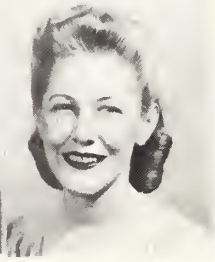

Mary Emily Efird

Nell Jack Fesperman

Doris Franks

Ernestine Gaddy

Rebecca Griffin

Elizabeth Haire

Hubert Hatley

Betty Hatley

Ellen Hearne

Ann Henning

Juanita Herring

Ruth Hill

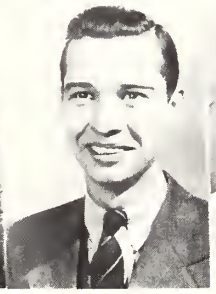

Grady Hinson

Lois Hitchcock

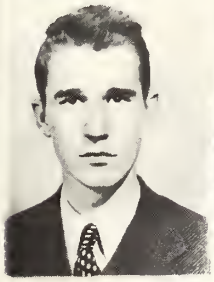

Clyde Josey

Ruth King

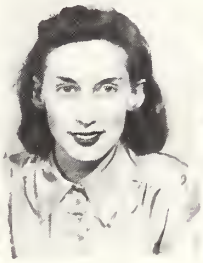

Ruby Lefler

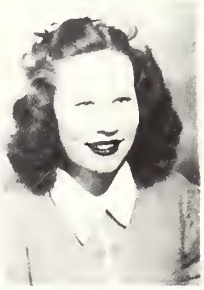

Marylouise Lisk

Eileen Lowder

Hallie Lowder

Ramelle Lowder

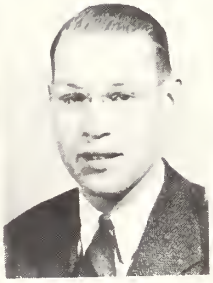

Robert Lowder

Sibyl Lowder

Geraldine Luther

Lois Melton

Evelyn Merritt

Beaupine Miller

Rachel Mills

Helen Moore

Margaret Moore

Mazel Morris

Ramelle Morris

Bob Morrow

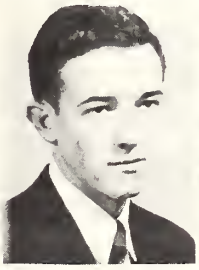

Alfred Morton

Christine Morton

Estelle Morton

Hazel Morton

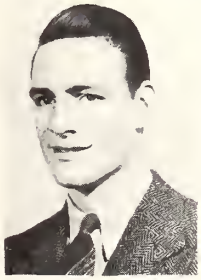

Elbert Mullinix

Helen Napier

Margaret Nisbet

Virginia Niven

Helen Thorpe

Jane Austin Turner

Mabel Underwood

Helen Wentz

Estelle Whitley

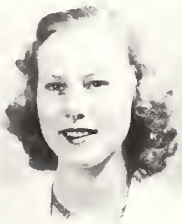

Lucienne Whitlock

Cornelia Yeager

THE CLASS OF '41

Commencement marks the parting of our ways,
Our wid'ning paths wind out from Al Hi's halls,
But in each heart go mem'ries of the days
Spent here within our Alma Mater's walls.

Now fades the thought of irksome lessons done,
And each a joyous sense of freedom feels,
So looking back, we see our race well run,
Before, the future, bright with hope, appeals.

Here "knowledge to our eyes her ample page
Rich with the spoils of time" did e'er unfold;
Ambition bids us now our pow'rs engage
To use the lessons learned and naught withhold.

Full many a task lies just ahead to do,
And may each task the very best be done;
And ever with the faithful and the true
Be found this grand old Class of Forty-One.

MARGARET NISBET.

ELEVENTH GRADE GRADUATES

Jewell Almond
"DOC"

"She was little, she was spry; and there was mischief in her eye."

Dramatics Club, '37-'39; Glee Club, '38-40; President of Glee Club, '40; Mixed Chorus, '39-'41; Vice-President Homeroom, '38; Treasurer Homeroom, '41; Band, '39-'41.

Newell Clay Almond

"If love and school clash, Let school go smash!"

Midget Footbeal Team; President Homeroom, '38; Band, '39-'41; Stanly County 4-H Health King, '40.

Mary Jane Auten
"SISTER"

"The glass of fashion and the mold of form"

Boosters' Club, '38-'41; Dramatics Club, '38-'39; Commencement Marshal, '40; "Crossroads" Staff, '41.

Mildred Marie Austin
"TID BIT"

"Who deserves well needs not another's praises"

Glee Club, '36-'37; Home Ec. Club, '37-'38; Girls' Athletics Association, '38-'41.

Marilyn Theresa Barger
"SKIPPY"

"I should worry"

Transferred from Oakboro High School, Oakboro, North Carolina; Dance Club, '40-'41.

Frances Ramelle Burleson
"BUTCH"

"To play the game for all that's in it, To play the game and play to win it."

Basketball, '37-'41; Girls' Athletic Association, '37-'41; Physical Culture Club, '37-'40; President Homeroom, '38; President Nature Club, '38; Council Representative, '38.

Maxine Cashatt
"MAC"

"Some think the world is made for fun and frolic, and so do I"

Dramatics Club, '37-'39; Boosters' Club, '39-'41; Dance Club, '40-'41.

Ruth Cox
"COBY"

"Do you not know I am a woman? When I think, I must speak!"

Glee Club, '39-'41; Mixed Chorus, '39-'41; Health Club, '37-'39.

Patty McCain Crowell
"PATTY JOHN"

"A rare compound of oddity, frolic and fun."

Dramatics Club, '37-'39; Boosters' Club, '37-'40; Mixed Chorus, '39-'41; President Homeroom, '39; **Full Moon** Staff, '40-'41.

Mary Rose Curlee

"She is rather quiet and unassuming, an asset to our campus."

Science Club, '37-'38; Recreation Club, '37-'38; Home Economics Club, '38-'39; Boosters' Club, '38-'39.

Nell Efird Denning
"NED"

"Never trouble trouble till trouble troubles you."

Boosters' Club, '37-'41; Girls' Athletic Association, '37-'39; Treasurer Dramatic Club, '38-'39; Arts and Crafts Club, '39-'40; Dance Club, '40-'41; Vice-President Homeroom, '38-'39.

Eileen Dry

"Opportunity, sooner or later, comes to all who work and wish."

Boosters' Club, '37-'40; Dramatics Club, '37-'38; Home Ec. Club, '39-'40; Physical Culture Club, '38-'39; Typing Club, '39-'40.

George Hampton Efird
"PUNK"

"A handsome face is nature's best gift."

Athletic Club, '38-'41; Football, '38-'41; Basketball, '38-'40; Glee Club, '39.

Mary Emily Efird
"SKIMP"

"Work while you work, but play often."

Boosters' Club, '37-'40; Dramatics Club, '37-'40; President Dance Club, '40-'41.

ELEVENTH GRADE GRADUATES

Nell Jack Fesperman

"Her cheerful smile matches her heart."

Boosters' Club, '37-'39; Vice-President Physical Culture Club, '38-'39; Vice-President Home Ec. Club, '39-'40; Vice-President Homeroom, '41.

Lee Gilliam

"To make the world a friendly place, One must show a friendly face."

Basketball, '37-'41; Girls' Athletic Association, '37-'41; Physical Culture Club, '38-'39.

Rebecca Griffin
"BECKY"

"Born with a gift of laughter."

Dramatics Club, '37-'39; Girls' Athletic Association, '37-'39; Glee Club, '38-'39; President French Club, '38-'39; Boosters' Club, '39-'40.

Elizabeth Haire

"What should a girl be but merry?"

Physical Culture Club, '37-'39; Dramatics Club, '37-'38.

Betty Hatley

"Manner, not gold, is a woman's best characteristic."

National Honor Society, '40-'41; President Nature Club, '38-'39; Homeroom Representative, '40-'41; President Homeroom, '40-'41.

Hubert Hatley

"His very quietness calls attention to his merits."

National Honor Society, '40-'41; Science Club, '37-'38; Nature Club, '38-'39.

Laura Ellen Hearne

"It does not pay to worry; the world looks better from behind a smile."

Library Science Club, '37-'38; Boosters' Club, '37-'41; **Full Moon** Staff, '37-'41; Journalism Club, '38-'39; Home Ec. Club, '39-'40; Treasurer Photography Club, '39-'40; Creative Writing Club, '39-'40; Asst. Business Mgr. **Al-High-Script**, '39-'40; Mixed Chorus, '39-'40; Dramatics Club, '40-'41; Council Representative, '40-'41; Who's Who, '40; Editor, **Full Moon**, '40-'41; Editor, Crossroads, '41.

Ann Henning

"It is good to be merry and wise."

Boosters' Club, '37-'41; Dramatics Club, '38-'39; President Homeroom, '37; National Honor Society, '40-'41; Mixed Chorus, '40-'41; Treasurer Homeroom, '40-'41; Tennis Team, '39-'40; Talent Club, '37-'38.

Juanita Herrin
"NITA"

"Never worry; live in today's sunshine."

Science Club, '37-'38; Physical Culture, '38-'39; Dramatics Club, '38-'40; Typing Club, '40-'41.

Ruth Hill

"My heart is whole, my hand is free, Run along, little worries, don't bother me!"

Girls' Athletic Association, '37-'39; Physical Culture Club, '37-'39; Dramatics Club, '37-'39; Girls' Glee Club, '39-'40; Secretary French Club, '39-'40; Treasurer Homeroom, '40-'41.

Grady Hinson

"I believe in work for others, but not for myself."

Talent Club, '37-'38; Boys' Glee Club, '37-'38; Arts and Crafts Club, '39-'40; Boys' Home Ec. Club, '39-'40.

Lois Evelyn Hitchcock

"Few things are impossible to diligence and study."

Science Club, '37-'38; Nature Club, '37-'38.

Clyde Josey, Jr.

"I yam what I yam, and that's all I yam."

Nature Club, '38-'39; Photography Club, '39-'40; Mixed Chorus, '40-'41; Hi-Y Club, '39-'41; Midget Football, '40.

Ruth King

"Pure-hearted, whole-hearted, loyal and true."

Boosters' Club, '37-'41; Dramatics Club, '38; Photography Club, '39; Girls' Athletic Association, '38.

ELEVENTH GRADE GRADUATES

Rubye Lefler

"So quiet and demure,
So patient to endure."

Dramatics Club, '37-'39; Boosters' Club, '38-'39; Secretary and Treasurer Homeroom, '37-'38; Library Science Club, '38-'41; Typing Club, '39-'41.

Mary Louise Lisk

"Red hair and a pleasant smile
would help anyone through
the world."

Physical Culture Club, '37-'39; Boosters' Club, '39-'40.

Bill Long

"The rule of my life is to make
business a pleasure, and this
pleasure my business."

Science Club, '37-'38; Council Representative, '38-'39; President Dramatics Club, '38-'39; Baseball, '39-'41; Basketball, '40-'41; Athletic Club, '39-'40.

Artie Craven Lowder

"Live for today; tomorrow
never comes."

Boosters' Club, '38-'39.

Eileen Elizabeth Lowder

"For she is just the quiet kind
whose nature never varies."

Nature Club, '38-'39; Commercial Club, '39-'40.

Hallie Lowder

"Best kind of a sport and a
pal true-blue."

Basketball, '38-'41; Girls' Athletic Association, '37-'41; Physical Culture Club, '37-'41; Boosters' Club, '38-'41.

Ramelle Lowder

"We build the ladder by
which we rise."

Basketball, '37-'41; Girls' Athletic Association, '37-'41; Girls' Glee Club, '37-'39; Vice-President Homeroom, '37; Physical Culture Club, '37-'39.

Robert Lowder

"Bob"

"And hears thy stormy music
in the drums."

Treasurer of Band, '40-'41; Boosters' Club, '39-'40; Mixed Chorus, '40-'41.

Sybil Yvonne Lowder

"Above her fan she'd make
sweet eyes at Caliban."

Arts and Crafts Club, '37-'39; Boosters' Club, '37-'39; Dramatics Club, '37-'39; Home Ec. Club, '39-'40.

Virgie Geraldine Luther

"Gerry"

"Her quietness does not make
her less important."

Recreation Club, '38-'39; Talent Club, '37; Girls' Athletic Association, '39; Mixed Chorus, '41.

Lois Melton

"Make life happy today; it may
be miserable tomorrow."

Dramatics Club, '37; Typing Club, '40-'41.

Evalyn Kathrine Merritt

"A real sport, always
unselfish and kind."

Girls' Athletic Association, '38-'41; President Girls' Athletic Association, '40-'41; Vice-President Girls' Athletic Association, '39-'40; Boosters' Club, '38-'41; Glee Club, '39-'40; Recreation Club, '38-'39; Talent Club, '37-'38; Physical Culture Club, '37-'38; Commencement Marshal, '38-'39.

Beaupine Miller

"Beau"

Transferred from Rustburg High School, Rustburg, Virginia. Typing Club, '40-'41.

Rachel Mills

"A light heart lives long."

Physical Culture Club, '37-'39; Boosters' Club, '38-'39.

ELEVENTH GRADE GRADUATES

Helen Moore

"What a sweet life
A quiet life affords."

President Physical Culture Club, '38-'39; Secretary Physical Culture Club, '37-'38; Library Science Club, '38-'39; President Home Ec. Club, '39-'40.

Margaret Moore

"Self-reverence, self-knowledge, self-control."

President Dramatics Club, '38-'39; President Homeroom, '38-'40; Council Representative, '39-'40.

Mazel Ethrilion Morris

"The way to have a friend is to be one."

Talent Club, '37-'38; Physical Culture Club, '37-'39; Glee Club, '38-'39; Boosters' Club, '39-'40; Mixed Chorus, '40-'41.

Ramelle Morris

"Hang sorrow, care will kill a cat,
Therefore, let's be merry!"

Physical Culture Club, '37-'38; Talent Club, '37-'38; Nature Club, '38-'39; Girls' Athletic Association, '38-'39; Secretary and Treasurer Home Ec. Club, '39-'40; **Full Moon** Staff, '39-'40; Feature Editor, **Full Moon**, '40-'41.

John W. Morrow

"Manners so kind, yet stately."

Sound Club, '38-'41; Hi-Y, '40-'41; Science Club, '37-'39; Model Airplane Club, '39-'40; Nature Club, '38-'39.

Robert Lee Morrow, Jr.
"KNOCKER"

"The light that lies in woman's eyes
has been my heart's undoing."

Dramatics Club, '35-'36-'40-'41; Football, '38-'40; Athletic Club, '38-'39; Varsity Club, '39-'40; Who's Who, '40; **Full Moon** Staff, '40-'41.... Vice-President Homeroom, '38-'39.

Alfred Samuel Morton
"RAT"

"Wit and wisdom are
born with a man."

President Homeroom, '37-'40; Basketball, '39-'40; National Honor Society, '40-'41; Journalistic Club, '37-'38; Dramatics Club, '37-'40; Boys' Chorus, '39-'40; Nature Club, '37-'39.

Christine Morton

"A tender heart, a will inflexible."

Council Representative, '37-'38; Physical Culture Club, '37-'38; Boosters' Club, '39-'40; Mixed Chorus, '40-'41.

Clinton Morton

"A willing worker; need
more be said?"

Nature Club, '37-'39; Arts and Crafts Club, '38-'40.

Estelle Morton

"Let gentleness my strong
enforcement be."

Physical Culture Club, '37-'39; Dramatics Club, '38-'39; Recreation Club, '39-'40; Typing Club, '40-'41.

Hazel Morton

"Thy fame lies in thy disposition."

Boosters' Club, '37-'39; Girls' Athletic Association, '37-'38; Girls' Glee Club, '38-'39; Mixed Chorus, '39-'40.

Elbert Mullinix

"As proper a man as one shall
see in a summer's day."

Glee Club, '38-'39; Sound Club, '38-'41; Athletic Club, '38-'39; Football, '40-'41; Midget Football, '39; Band, '39-'41; Hi-Y, '39-'41; Dramatics Club, '38-'39; Photography Club, '38; Chorus, '40-'41.

Helen Margaret Napier

"Fair and gentle, good and true,
Ever sincere and dependable, too."

Physical Culture Club, '37-'38; Home Ec. Club, '39-'40.

Margaret Scott Nisbet
"MAGEE"

"Her ready wit, her cheerful smile,
Make her welcome all the while."

Glee Club, '38-'39; President Homeroom, '38-'39; Mixed Chorus, '39-'41; Council Representative, '40-'41; Secretary and Treasurer Arts and Craft Club, '39-'40; Honor Society, '40-'41; Who's Who, '41; **Crossroads** Staff, '41; **Full Moon** Staff, '39-'40.

ELEVENTH GRADE GRADUATES

Virginia May Niven
"Jenny"

"The world's no better if we worry,
Life's no longer if we hurry."

Boosters' Club, '37-'39; Library Science Club, '37-'38; Special Talent Club, '37-'38; Journalistic Club, '38-'39; **Full Moon** Staff, '38-'40; **Al-High-Script** Staff, '39-'40.; Home Ec. Club, '39-'40; Creative Writing Club, '39-'40; Photography Club, '39-'40; Band, '40-'41; Council Representative, '37; Typing Club, '40-'41.

Lucille Palmer
"Lou"

"I giggle, giggle as I go."

Boosters' Club, '37-'41; Dramatics Club, '37-'39; Social Club, '39-'40; Honor Society Club, '39-'41; Dance Club, '40-'41; Secretary Senior Class, '40-'41.

Catherine Ramelle Pickler

"A merry heart, a merry smile,
Happy is she all the while."

Journalistic Club, '37; President Homeroom, '37; Boosters' Club, '39; Physical Culture Club, '38.

Stacy Quinn
"Shorty"

"I say the earth did shake
when I was born."

Journalism Club, '37-'38; Dramatics Club, '38-'39.

La Verne Ritchie

"He is conspicuous by his absence."

Science Club, '37-'38; Industrial Arts Club, '37-'38; Boys' Chorus, '38-'39; Athletic Club, '38-'39; Football, '39-'40; Crafts Club, '39-'40.

Bessie Lee Rudisill
"Bess"

"A good sport every day."

Science Club, '37; Home Ec. Club, '38-'40; Recreation Club, '38; Nature Club, '38; Current Problems Club, '39-'40.

Helen E. Russell

"She's blooming, straight, and tall."

Girls' Athletic Association, '37-'41; Basketball, '37-'41; Nature Club, '38-'39; Glee Club, '39-'40; Physical Culture Club, '39-'40; Typing Club, '40-'41.

Paul Russell

"If only someone else would
say it for me."

Chorus Club, '38-'39; Craft Club, '39-'40.

Gatha Sells

"My tongue within my lips I rein,
For who talks much, must
talk in vain."

Physical Culture Club, '37-'39; Secretary and Treasurer Physical Culture Club, '38-'39; Vice-President Homeroom, '38-'40; President Homeroom, '40-'41; Basketball, '38-'41; Girls' Athletic Association, '37-'41.

Willie Shankle

"Heaven is more or less in living,
In simple being and in giving."

Chorus Club, '38-'39; Crafts Club, '39-'40.

Ruby Shaver

"She is kind as she is fair."

Mixed Chorus, '40-'41.

Ruby Sides

"Her voice was soft, gentle, and low,
An excellent thing in woman."

Recreation Club, '37-'38; Talent Club, '37-'38.

Alice Smith

"Speech is silver, silence is gold."

Art Club, '37; Home Ec. Club, '39.

Bill Smith

"One might suppose your life
had passed unruffled by
any troubling blast."

Nature Club, '38-'39; Crafts Club, '39-'40.

Katie Bell Smith

"Blessed is the influence of one true,
loving human soul on another."

Physical Culture Club, '37-'38; Journalistic Club, '38-'39.

ELEVENTH GRADE GRADUATES

Virginia Dare Sneed

"A smooth and steadfast mind
Gentle thoughts and calm desires."

Transferred from Mt. Gilead High School, Mt. Gilead, N. C.

Florence Splude

"DOODLIE"

"She is alike to all and liked by all."

Glee Club, '38-'39; Dramatic Club, '39-'40; Music Club, '39-'40; Secretary Homeroom, '39-'40; Publicity Manager Band, '40-'41; **Crossroads** Staff, '40-'41.

Truett Stallings

"Though vanquished, he could still argue."

Photographers' Club, '38-'39.

Helen Annette Steele

"ANNY"

"By simply looking helpless I get along all right."

Secretary Homeroom, '39-'40; Boosters' Club, '39-'41; Treasurer Boosters Club, '40-'41; Dramatics Club, '39-'40; Band, '39-'41; President French Club, '40-'41; Dance Club, '40-'41.

Hubert William Stirewalt

"Self-trust is the first secret of success."

Science Club, '36; Biology Club, '37.

Jewell Stoker

"Ever calm and dignified,
Efficiency personified."

Secretary and Treasurer Physical Culture Club, '37-'39; President Homeroom, '39-'40.

Odessa Talbert

"Jolly and good natured, one who can take the bumps of life without faltering."

Physical Ed. Club, '37-'38; President Home Ec. Club, '39; Boosters' Club, '40; Girls' Athletic Association, '38-'39.

Louise Thompson

"All glory comes to those who patiently work."

Secretary Dramatics Club, '37-'39; Student Council Representative, '39-'40; Boosters' Club, '39-'40.

Jane Austin Turner

"DIT"

"Who gained no enemy, and lost no friend."

Treasurer Student Council, '37-'38; Library Science Club, '37-'38; Journalism Club, '37-'38; Council Representative, '38-'39; Secretary Dramatics Club, '38-'39; Boosters Club, '38-'41; Vice-President Student Council, '39-'40; Vice-President Social Club, '39-'40; "Strange Roads" cast, '39-'40; "June Mad" cast, '40-'41; "The Choir Rehearsal" cast, '40-'41; Vice-President Dramatics Club, '40-'41.

Mabel Underwood

"Talent is that which is in a person's power."

Physical Culture Club, '37; Boosters Club, '37-'39; Mixed Chorus Club, '40-'41; Secretary Homeroom, '40; President Homeroom, '41; Secretary Home Ec. Club, '38-'39.

Helen Wentz

"Life is but a span; I'll enjoy every inch of it."

Boosters Club, '37-'41; Talent Club, '37-'38; Council Representative, '37-'38; Dramatics Club, '38-'39; "Jug" Society, '39-'40; Chorus Club, '40-'41; **Crossroads** Staff, '41.

Estelle Whitley

"Gentle in mind, firm in reality."

Dramatics Club, '38-'39.

Lucienne Whitlock

"LUCY"

"Fine art is that in which the hand, the head, and the heart go together."

Girls' Athletic Association, '37-'38; Boosters' Club, '37-'38; Physical Ed. Club, '38-'39; Mixed Chorus, '39-'41; Business Manager Dramatics Class, '40-'41; "June Mad" cast, '41.

Cornelia Yeager

"For large her violet eyes look'd
And her bloom a rosy dawn."

President Homeroom, '39-'40; Honor Society, '40-'41; Council Representative, '38-'39; Dramatics Club, '38-'41; Boosters' Club, '37-'41; Journalistic Club, '37-'38; Red Cross Convention Delegate, '38-'39.

THE HISTORY OF THE SENIOR CLASS

In September, 1936, we enrolled in the freshman class, two hundred and ten frightened boys and girls. We expected anything to befall us the first week of school, but to our relief nothing happened. Each of us went about with two purposes in mind: to keep from getting lost, and, above all, to keep out of the way of the high and mighty upperclassmen. After the excitement subsided, we settled down to do some real work.

Soon it was Thanksgiving and then Christmas. Christmas to us meant two weeks of idleness. After returning to school we started working harder than ever. During the next four months we worked hard, hoping to complete our freshman year with honor.

During our freshman year the twelfth grade was added.

Thus we ended our freshman year, put aside our books, and welcomed the vacation.

The following fall we began our sophomore year with little change.

During our sophomore year the Student Council was organized. Bill Mann was elected president. This Council carried out many worthwhile projects during the year. They sponsored the school's Carnival, which was held for the first time that year. May brought the annual Field Day, and June meant vacation.

No more outstanding events marked our sophomore year, but at the end of the year we were proud that we were climbing higher up the ladder of our high school education.

After a happy vacation we trooped back to school in September, 1938, and entered as a group of jolly juniors.

We could never forget the good times we had in Mr. Gehring's history class that year.

One of the most important phases of the year was the Open House sponsored by the Student Council. Another was the tapping of the members of the newly-organized Honor Society, sponsored by Miss Emma Milling. The Student Council also presented a number of movies to the student body. In the spring officers of the Council were elected for the coming year. The students elected Ted Wallace, president; Idell Mauldin, vice-president; Viola Hudson, secretary; and Polly Martin, treasurer.

We brought our third year to a close, realizing, as we bade the seniors farewell, that we had only one more year at Albemarle High School.

In the fall of 1940 our senior year began with an enrollment of 199. We were proud that we had reached the final lap of our school journey. We were greeted by our new principal, Mr. McFadyen, who replaced Mr. Gibson. During the first few weeks lessons were forgotten. The Little World's Series was being played and baseball became our favorite topic. After a week of that, we settled down to work and began to think seriously of graduation.

The class, under the leadership of Miss Rose Laws, elected Ted Wallace, president; Lafayette Blackwell, vice-president; Lucille Palmer, secretary; and Polly Martin, treasurer.

The National Honor Society had its annual tapping ceremony. Deward Lefler was elected president. The new members were: Margaret Nisbet, Hubert Hatley, Barbara Crowell, Betty Hatley, Ted Wallace, Ann Henning, Gatha Sells, Alfred Morton, and Cornelia Yeager.

Out of 199 students 149 planned to graduate. Thirty-seven of these came from the twelfth grade.

On a whole our class has worked well together, and we hope that each individual in the class will be able to fit himself into some place of service and usefulness in life. Our hopes and ambitions are high as we stand with our face to the future. In the years to come these pages will—we hope—keep alive memories of perhaps the happiest part of our lives.

MARGARET MOORE.

CLASS PROPHECY — '41

Ten years have flown by since that memorable day in June, 1941, when the graduation exercises were held in Albemarle High School. Now, couldn't we pause for just a little while and see what a few of our old classmates are doing?

Governor Ted Wallace made an inspiring talk at the Rotary Club last Thursday. The president of the club, Bailey Gulledge, introduced the speaker and welcomed him back to his old home town. Governor Wallace was accompanied to Albemarle by his secretary, Miss Billy Ray Dry.

Among the outstanding business men who enjoyed his speech were Gilbert Russell, Deward Lefler, Max Ritchie, Charles Crawley and Bill Gantt.

The faculty of A. H. S. has changed somewhat in the past ten years. If we look now we will find Max Morton teaching eleventh grade English; Helen Wentz, who is expected to become a Rotary Anne before long, teaching physics; Bobby Ritchie teaching World History; Lucienne Whitlock and John Auten coaching the athletic teams; and Clegg Furr teaching chemistry. French has been replaced by German, which is ably taught by Fraulein Margaret Moore. As principal of this great educational system we have Alfred Morton. We are especially fortunate in having Mr. Morton, for his last book, "Theory of Ignorance," has brought him many tempting offers, but he has elected to remain at his Alma Mater.

We find our old friends in the field of business. Mary Emily Efird, Cornelia Yeager, and Maxine Cashatt are co-editors of the "Grusomette," the new and popular fashion magazine. Ralph Lipe and Truett Stallings are said to sell Jalopy cars faster than they can be manufactured, while Hilda Smith, Betty Van Lefler, Martha Russell and Geraldine Luther are busy pounding typewriters. Yep! They're secretaries now and first class ones, too! Lloyd Skidmore could sell a bear a fur coat in the middle of July, so persuasive his sales talk.

Dr. Samuel Lamar now runs the "hang-out" for all the gang—many's the good time we've had there. For those who haven't yet looked up their "life of Shakespeare," let us refer you to the Stanly County Library now managed by the quiet and capable Miss Elizabeth Haire. And for those of you who, when sick, want a pretty nurse, you know whom to call on—of course it would be Jewell Almond.

The magnificent new building on the outskirts of town is the new Beauty Clinic guaranteed to "take ten years off your life, if not your looks." It is owned and operated by Miss Josephine Beaver, who has the following staff of cosmetologist: permanents—Juanita Herrin; manicures—Ruth Cox; pedicures—Ruby Shaver; mud baths—Lois Melton; tar and feather baths—Alice Smith; egg baths—Mary Louise Lisk; milk baths—Mary Rose Curlee; Turkish baths—Mary Anne Skidmore and Sue Laton—guarantee to reduce or fatten you, according to desire; molasses baths—Jewel Stoker; scalding facials—Lillian Talbert; freezing facials—Dorothy Rhinehardt; exercise—Lee Gilliam; growing and shrinking advice—Helen Russell and Martha Penninger—they make you tall or they make you small. Thus, it is easily understood how the ladies of Albemarle obtain and retain their beauty.

Louise Shoe and Doris Camp have established a unique chain of restaurants from Maine to Florida. Gracie Blalock, Marguerite Walker, Eileen Dry, and Lena Chandler manage the branches in Boston, Richmond, Atlanta and Miami, respectively. For the best of food, eat at "Lodo's!"

Well, it seems that Artie Shaw has had his day, for he is certainly being replaced by Maestro Elbert Mullinix and his famous clarinet. Put a talented bunch of musicians together, such as Bill Betts, Florence Splude, and Robert Lowder, and you would really have something. That's what Elbert did!

In New York City, The Opera is going full swing with its new Madame Butterfly, Willie Frances Efird; and other members of the cast include Margaret Nisbet, Catherine Whiteley and Patty Crowell. Playing opposite the Madame is Edward "Melchior" Furr, who is to sing for Hitler when the war is over, his manager, Charles Lowder, said recently.

The Yankees beat the Giants 50-0 last Saturday. Sports reporter Bob Morrow predicts a brilliant future for the stars of the winning team, Tommie Swanner and Ralph Campbell . . . The All-American Football Team has just been announced. We are indeed proud of Layfayette Blackwell, Fred Albright, James Senter, Grady Brooks and Horace Whitley, who are among the chosen few.

The latest hit to hit Broadway is "Those Ca'lina Gals" written and directed by Jane Turner and Polly Martin. The members of the cast include Ramelle Pickler, Margaret Deese, Ruth Cox, and Helen Thorpe. Columnist Dorothy Thompson Parker predicts it will have a long run.

Have you seen "The Albemarle Story?" The star, George "Gable" Efird, has caused twenty thousand heart failures in the last week. In a medical journal, published by Dr. John Sides, ladies with weak hearts are advised not to see this picture. The story was written by Miss Virginia Niven and revised for the screen by Miss Nell Denning.

We're in the army now! So might say Captain Bill Morrow of the air corps, midshipmen Hubert Hatley and Ray Lefler of the navy, and Clinton Morton, Charles Crawley, H. A. Perry, and Craven Lowder of the army. They liked it so well the first year they just decided to stay.

The highlight of the social season was the wedding of Miss Annette Steele to John Little. The bride was lovely in her red satin designed by Madame Mabelle Underwood, and carrying home-grown orchids cultivated in the greenhouses of Miss Bessie Lee Rudisill. They were married by Justice of the Peace, Bruce Saunders, and attendants were Edna Efird, Ellen Hearne, and Laura Frances Peck. A reception immediately followed in the home of Mrs. Wm. Morrow, nee "Sister" Auten. Co-hostess at the party was Miss Lucille Palmer.

The Master Farmer of North Carolina was selected recently and they couldn't have chosen a better man. We have been hearing of Newell Almond's outstanding ability ever since he was in grammar school. His wife, nee Ramelle Burleson, has helped him a lot in achieving this honor.

This will give you an idea of what has happened to a few of our friends, and we'll catch up on the others some other time.

Ann Henning.

BEST LOOKING

GEORGE EFIRD MARYE EFIRD

MOST TALKATIVE

DEWARD LEFLER LUCILLE PALMER

MOST STYLISH

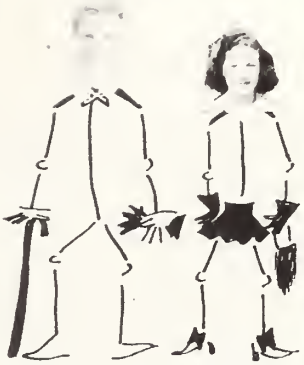

LLOYD SKIDMORE MARY J. RUTEN

MOST INTELLECTUAL

ALFRED MORTON CORNELIA YEAGER

MOST LIKELY TO SUCCEED

BAILEY GULLEDGE

MARGARET NISBET

WITTIEST

RAY LEFLER POLLY MARTIN

Biggest FLIRX

Bob Morrow Dorothy Parker

Bill Laziest- Morrow

MOST AMBITIOUS

MARGARET NISBET ALFRED MORTON

BEST ATHLETES

MOST BASHFUL

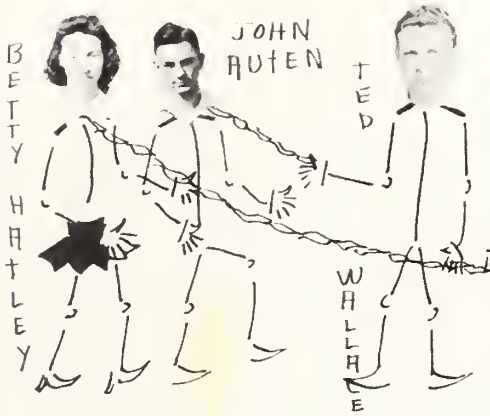

BEST LEADER

Best All Round

Most Talented

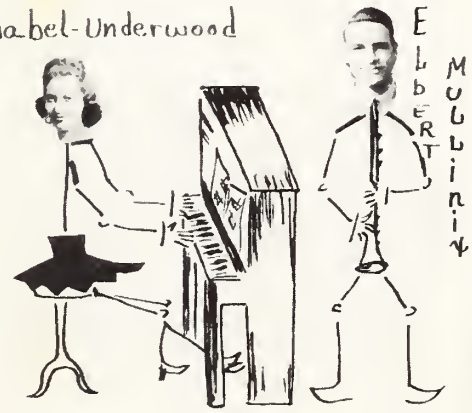

Most Personality

Ted Wallace
Polly Martin

Most Attractive

Lloyd Skidmore
Edna Efird

Friendliest

Ted Wallace
Ellen Hearne

LAST WILL AND TESTAMENT

On the threshold of departure from our dear old A. H. S.
We, the seniors, '41, hereby will the talents we possess.
Being of sound body and mind,
We "aim" to amuse—not be unkind;
This the date—the second of May;
This the state—N. C. of U. S. A.

To our respected principal, Mr. McFadyen, we give our thanks for a successful senior year and our sincerest wishes for many prosperous years to come.

To Hailey and Frank, our faithful janitors, we leave our gratitude for their having kept A. H. S. clean for us throughout the years.

The "Albemarle Drug Store" crowd wills its haunt behind the gym to the Purcell crowd.

Doris Camp hands down her quietness to Mazel Morris.

To Betsy Ivey, Lucille Palmer's winsome tittering is left.

Jo Beaver wills her energy to Sarah Jean Austin.

"Dot" Parker's flirting is handed down to Jean Little Griffin, Betty Ruth Rogers and Ann Sargent.

To Jeanne Lentz is left "Sis" Auten's neatness.

Lloyd Skidmore leaves his clothes to "Little Skid" with the hopes that he may wear them as well.

Ann Henning bequeaths her vocabulary to "Buck" Dennis.

Newell Almond and "Butch" Burleson leave their example of courtship as an inspiration to spinsters and bachelors of A. H. S.

To Bill Long goes Hubert Hatley's ability to stay on the Honor Roll.

Bill Morrow leaves his seat in "Tardy Hall" after school to John Lamarr.

Lee Gilliam's basketball ability is willed to her sisters, and may they uphold the family tradition.

"Skimp" Efird bestows upon Martha Ivey her blond hair and vampish qualities.

Helen Russell's athletic abilities are handed down to sister Rhoda.

Cornelia Yeager wills her beautiful hands to the art exhibit in Study Hall.

Betty Hatley's shyness is wished upon Jane Priester.

Mabel Underwood's talent in music goes to Betty Jean Wolfe.

Polly Martin wills her versatility to Carolyn Stone.

Elbert Mullinix hands down his musical interests to Gene Helms.

Robert Lowder bequeaths his drumming ability to Frank Patterson.

To Dick Morrow, Helen Wentz wills her talkative ways, provided the recipient doesn't disturb others as Helen did—(first semester in Physics).

Alfred Morton gives his ambition to Hubert Morgan—and we hope Hubert will use it to advantage.

Bailey Gulledge leaves his ability to succeed to Jimmie Sifford.

John "Lank" Auten gives his height and shyness to Jimmy Drye.

Jane Turner's dramatic ability goes to Betty Jo Glover and Lois Underwood.

"Cat" Whiteley bestows her capability and friendly disposition upon Frances Mann

Hal Peck is left with Deward Lefler's pep.

To "Son" Kennedy, George Efird gives his good looks.

Ted Wallace's popularity (especially with freshmen girls) is handed down to John Little.

"Knocker" Morrow's "way with the women" is left to Bobby Redwine.

To several fortunate underclassmen—namely, Viola Hudson, Frances Mann, and Eris Crisco—Margaret Nisbet, Billie Ray Dry and Willie Frances Efird leave their singing ability with the hope that these lucky girls will win for A. H. S. places in the State Music Contest.

Lafayette Blackwell wills his gridiron appeal to the girls to Frank Little.

The Senior class of '41 leave their autographs (carved on the desks) to A. H. S. to be later sold for great profits when these many names have become world-famous—the money to go for a museum to preserve these historic relics.

Herewith we conclude our bestowal of aids,
Valuable and worldly to men and to maids;
We trust they will help you in all you do,
So we say "goodbye" and "good luck" to you.

NELL EFIRD DENNING.

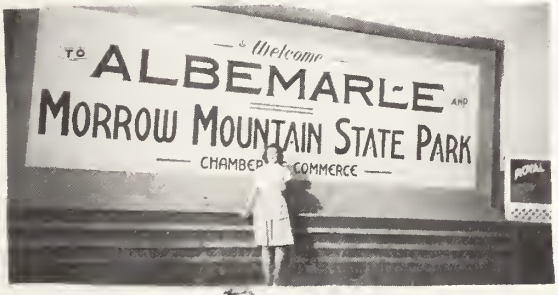
Welcome
TO ALBEMARLE AND
MORROW MOUNTAIN STATE PARK
CHAMBER OF COMMERCE

ACTIVITIES

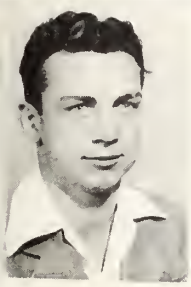

TED WALLACE
President

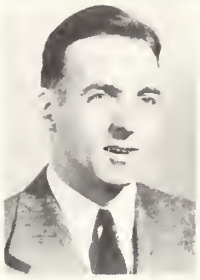

H. C. MCFADYEN
Sponsor

IDELL MAULDIN
Vice-President

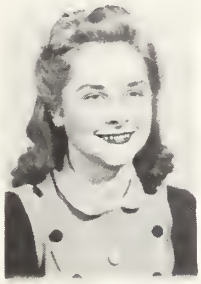

VIOLA HUDSON
Secretary

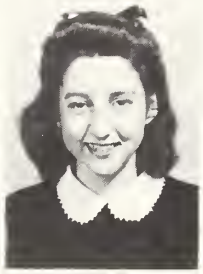

POLLY MARTIN
Treasurer

STUDENT COUNCIL

Homeroom Representatives

CROSSROADS STAFF

Editor.....Ellen Hearne

Business Manager.....Laura Frances Peck

Art Editor.....Sammy Boone

Sponsor.....Mrs. Paul B. Fry

Assistant Editors

Margaret Moore
Ann Henning
Nell Denning
Doris Franks

Subscription Managers

Nell Denning
Betsy Ivey
Ticka Senter
Donald Whiteley

Assistant Business Managers

Edna Efird
Annette Steele
Bob Morrow
Betsy Ivey
Carolyn Stone

Assistant Art Editors

Florence Splude
Ann Reap
Frances Mann

NATIONAL HONOR SOCIETY

HI-Y CLUB

BOOSTERS CLUB

OFFICERS

President.....DEWARD LEFLER
Vice President.....JOSEPHINE BEAVER
Secretary.....BARBARA CROWELL
Treasurer.....ANNETTE STEELE
Sponsor.....ROSE LAWS

ROLL

Austin, Louise
Austin, Sara Jean
Auten, Mary Jane
Beaver, Josephine
Blackwell, Imeldia
Brooks, Elsie Janice
Boyce, Allie Ray
Bullock, Novaleen
Burris, P. L.
Cranford, Grace
Crowell, Barbara
Crump, Rose
Deese, Christine
Denning, Nell
Doby, Kathryne
Dorton, Evelyn
Efird, Edna
Gantt, Bill
Harwoood, Bill
Hatley, Betty Jane
Hearne, Ellen
Henning, Ann
Hinson, Frances
Ingram, Patsy
Ivey, Betsy
Ivey, Martha
King, Ruth
Lamar, Sam
Lefler, Deward
Lentz, Jean
Mann, Frances
Martin, Polly
Mason, Nell
Merritt, Evelyn
Moose, Marguerite
Morrow, Bob
Palmer, Lucille
Parker, Annie Lee
Parker, Dorothy
Parker, Rosa
Peck, Hal
Peck, Laura F.
Reap, Mildred
Rogers, Jewell
Safrit, Henry
Sanders, Ninky
Sargent, Ann
Steele, Annette
Stone, Carolyn
Turner, Jane
Wentz, Helen
Whitley, Horace
Williford, Mildred
Wolfe, Betty
Yeager, Cornelia

A. H. S. BAND

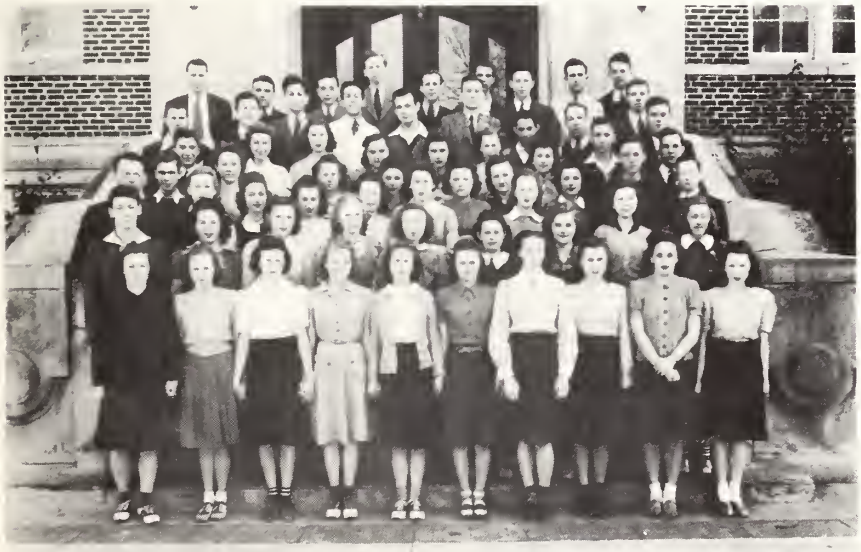

MIXED CHORUS

GIRLS' CHORUS

BOYS' CHORUS

THE BLACK MASQUERS

CAST OF "CHOIR REHEARSAL"

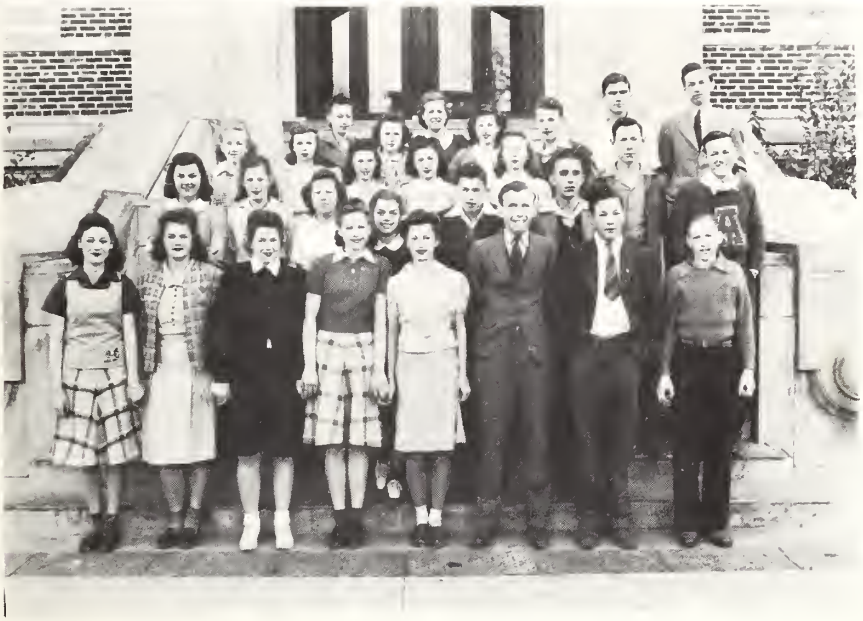

JUNIOR DRAMATIC CLUB

THE DEBATING TEAM

FULL MOON STAFF

Editorial Staff

Editor.....ELLEN HEARNE

Assistant Editor.....EUNICE SMITH

Feature Editor.....RAMELLE MORRIS

Assistant Feature Editors.....PATTY CROWELL, RAY LEFLER, MAZEL MORRIS

Sports Editors.....BOB MORROW, TED WALLACE

Assistant Sports Editors....LAFAYETTE BLACKWELL, LLOYD SKIDMORE, BOB BASS

Reporters.....LOUISE SHOE, DORIS CAMP, MARY ANN SKIDMORE, DOROTHY PARKER, MARGARET DEESE, LENA CHANDLER, POCAHONTAS MEIGS, MARGUERITE WALKER, EILEEN DRYE, NANCY ACUFF, MARGARET RIVERS

Typists.....CLEGG FURR, MARY ANN SKIDMORE, DORIS FRANKS

Member NATIONAL SCHOLASTIC PRESS ASSOCIATION EST. 1921 1940-41

Business Staff

Business Manager.....LAURA FRANCES PECK

Assistant Business Managers.....LLOYD SKIDMORE, LAFAYETTE BLACKWELL, STACY QUINN, CLEGG FURR, FRED ALBRIGHT, HUBERT STIREWALT

Advertising Managers.....BETSY IVEY, CAROLYN STONE

Adviser.....MRS. PAUL B. FRY

ATHLETICS

VARSITY CLUB

GIRLS ATHLETIC ASSOCIATION

A. H. S. BULLDOGS

Resume' of Season

Salisbury—18	Albemarle— 0
Badin—0	Albemarle—20
Spencer—6	Albemarle— 0
Lexington—39	Albemarle— 0
Children's Home—47	Albemarle—18
Concord—6	Albemarle—13
Barium Springs—19	Albemarle— 0
Monroe—0	Albemarle—26
Harding—0	Albemarle—32
Statesville—6	Albemarle— 0

GIRLS BASKETBALL TEAM

BOYS BASKETBALL TEAM

"B" TEAM

MIDGET TEAM

ADVERTISING

Remember To——

"Say it with flowers"

PECK'S FLORIST

ALBEMARLE, N. C.

Phone 712-L

Our Heartiest

Congratulations

to the

Class of '41

MAY SUCCESS ATTEND YOUR EFFORTS

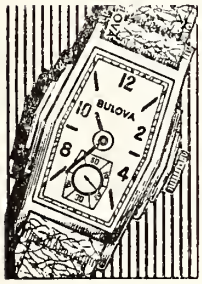

Buy Famous

Watches at . . .

MEARS

---on---

Easy Terms

Spread Your Payments to Suit Your Budget!

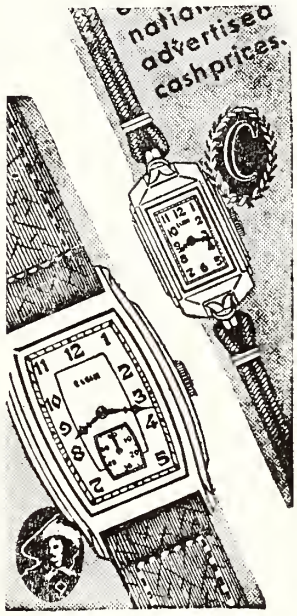

MEARS

North Second St. Albemarle, North Carolina

Protect Yourself, Your Family

and Your Home

CAROLINA
Realty Insurance
Company

Do You Like . . .

LUCIOUS BANANA SPLITS

— and how about —

ICE COLD COCA-COLAS

— and —

CHOCOLOTE SODAS

You'll Get Them All at—

Albemarle Drug Co.

Here . . . There—

Everywhere . . .

MAXWELL BROS. &
COLLINS

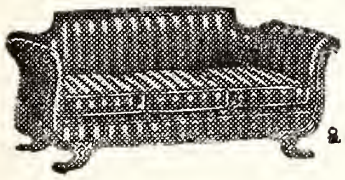

Furniture Holds a Place

All its Own

Maxwell Bros. & Collins
North First St. : Albemarle, N. C.

Don't Cuss!

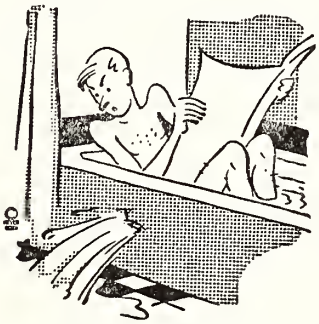

Stay In Your Tub Mister . . .
We'll Rush Over and Fix It!

Albemarle Plumbing
Company

West Main St. :: Phone 234

Compliments

---of---

SIBLEY MANUFACTURING CO.

LUMBER FOR EVERY BUILDING PURPOSE
— COAL AND WOOD —

Phones 13 and 25 —:— Albemarle, N. C.

Everybody likes to look **his** best——
. . . And he likes for his home to look its best!

We CAN'T Do Anything for You . . . But
We CAN Fix Up Your Home

P. J. HUNEYCUTT FURNITURE CO.
North Second Street :: Albemarle, N. C.

HOME BUILDERS' ASSOCIATION

(Incorporated 1911)

ALBEMARLE, NORTH CAROLINA

Compliments

---of---

AMERICAN CAFE

Now is the time to
refresh with . . .

ICY, COOL DRINKS
You'll Get the Best at

JACK and
SAL'S

Here's the long
and short of it—

Suits That Fit You
For One Price
Only

— $17.50 —

Moose's Haberdashery
West Main St.

Compliments to Senior Class

---from---

RAYLASS DEPARTMENT STORE

Everything to Wear for the Entire Family

Compliments

---of---

BERTIE'S BEAUTY SALON

The Traditional Fine Gift——

. . . A DEPENDABLE WATCH

ELGINS—

Fortunate, indeed, is the person who receives a smartly designed Elgin with a startimed movement.

HAMILTON—

Time and beauty without end. Styled in the tempo of today. Built for time to come.

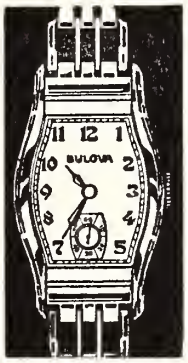

BULOVA—

America's smartest watch — so youthful in spirit — so accurate, truly the gift of a lifetime.

WESTFIELD—

America's lowest priced fine watches. Smart and thrifty, too. Better built — better styled — lower priced.

We Have a Complete Selection of Fine Watches

$10.95——to——$125.00

STARNES JEWELRY STORE

Leading Jewelers In Albemarle Since 1898

ALAMEDA THEATRE

"Nothing But The Best In Pictures"

The Home Of

Metro-Goldwyn-Mayer Pictures — 20th Century Fox —
Warner Bros. and First National

Matinee Daily 1 P. M. and 3 P. M. — Night 7:15 P. M. and 9 P. M.
— Wednesday And Saturday Continuous Showing —

TELEPHONE 297

IN TASTE TESTS FROM COAST TO COAST—

ROYAL CROWN COLA

. . . WAS VOTED THE WINNER

You'll Know the Reason When You Taste Its Delightful Flavor

12-ounce Bottle—
Two Full Glasses..... **5c**

Handy Carton of 6 Bottles . . . 25c

NEHI BOTTLING COMPANY

ALBEMARLE, N. C.

You can
get a loan quickly,
Confidentially . . .

FROM US

When you need
money—

Don't Hesitate
There is No

RED TAPE

FIRST NATIONAL BANK

Albemarle, N. C. —:— North Second Street

Don't worry over your SUMMER

WARDROBE . . . Go to EFIRD'S . . .

For Shoes, Jackets, Dresses, Lingeries, Sweaters,
Blouses, Shirts and Accessories

EFIRD'S DEPARTMENT STORE

Albemarle, N. C. :: West Main Street

Compliments

---of---

SANITARY
CASH MARKET

Albemarle Music Store

Complete and Modern
Music Store

Frigidaire Sales and Service
— Office Supplies —

Compliments

---of---

PENNEY'S

STANLY
NEWS AND PRESS

"Your Home Newspaper"

Compliments

---of---

J. E. GANTT
Plumbing and Heating

Compliments

---of---

CITY NEWS

If You Aren't Studying—Read
One of Our Papers

For Any Supplies—
Any Where
Any Time
Any Place
Go to—

United Stores
South Second St.

SAMUEL'S

Clothes for the Whole
Family

When you are looking

your snappiest——

10 to 1 you've been

to BELK'S

BELK'S DEPT STORE

Albemarle, N. C. West Main Street

One-Third of 133 A. H. S. Seniors Drive

FORDS and MERCURYS

Two-Thirds of A. H. S. Faculty Drive FORDS

For the Best Cars on the Road—Drive Fords

AUTEN-WOLFE MOTOR CO.

South Second Street —:— Albemarle, N. C.

For the best of year-round gifts—give a portrait of yourself——

FOR Photography at Its Best

— t r y —

ROSS STUDIO

East Main Street —:— Albemarle, N. C.

STANLY THEATRE

Albemarle's Popular Playhouse

TELEPHONE 314

West Main Street —:— Albemarle, N. C.

If your mind goes blank
when a gift has to be given—

Remember a picture is one thing that will always be appreciated.

FINK'S STUDIO

Compliments
---of---

Maribette Beauty Salon

You'll always look your loveliest after seeing us!

Palmer Furniture Co., Inc.

Furniture Dealers and
Funeral Directors

— Ambulance Service —

Albemarle, N. C. : Phone 117

For Those
After Sports
Snacks—
go to

BILL'S CAFE
West Main St.

Don't slave over a hot stove—
Making
Cakes
This
Summer!

Buy At
Smith's Bakery

Compliments to
SENIOR CLASS

CABARRUS BANK
Founded In 1881

Fishing
Equipment

Baseball
Bats

Cooking
Utensils

Tennis
Racquets

Everything to Get the Best of Your Leisure Hours This Summer at

MORROW BROTHERS & HEATH CO.
Albemarle, N. C. —:— North First Street

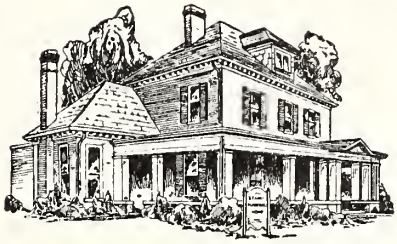

TELEPHONE 188

— for —

AMBULANCE SERVICE

STANLY FUNERAL HOME

Lonnie M. Perry —:— 213 North Second Street

The Albemarle Coca-Cola Bottling Co.

Albemarle, N. C.

Congratulates You on This

Graduation Day

Be Sure—
Insure

ALBEMARLE INSURANCE AGENCY
Albemarle, N. C.

Farm Machinery——Sporting Goods

Seeds——Feeds

— Trade With Us Or We Both Lose —

STANLY HARDWARE CO.

Phones 10 and 93

South Second Street —:— Albemarle, N. C.

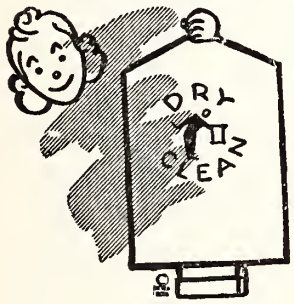

Perfect——

(With a Capital P)

Dry Cleaning

SERVICE CLEANERS

Albemarle, N. C. South Second St. Phone 501

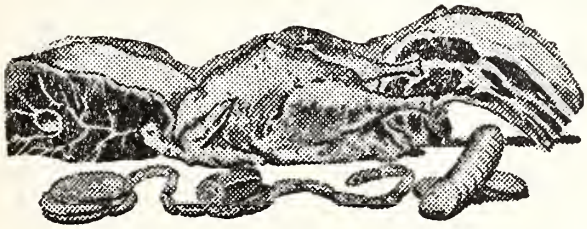

You Can Easily
Solve the Problem—

Of what to serve when you buy groceries from us!

For Quick
Money-Saving Shopping
go to

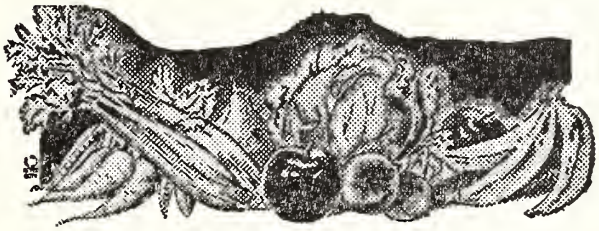

ALLAN'S M-SYSTEM

South Second Street —:— Albemarle, N. C.

Car Trouble! Call Us!

Wherever you are, we are as near as the telephone. Don't fret when the old buggy won't go. That's OUR Job!

MORGAN MOTOR CO.

Five Points :: Phone 533 :: Albemarle, N. C.

BUY YOUR SPORTING GOODS

— at —

FAUL AND CRYMES, Inc.

415 South Tryon St.

CHARLOTTE, N. C.

DEMAND MORE THAN

PRICE FROM YOUR

CAP AND GOWN

RENTAL COMPANY

NATIONAL

GUILD of ACADEMIC COSTUMERS

(An organization for the promotion of
improved Cap and Gown Rental Services)

SENIORS of 1941

Do You Know

that you can purchase a very appropriate gift for your school—a gift that will perpetuate the memory of the class of '41 for as little as $3.60?

Our "School Gift Service"

catalog contains pictures and full descriptions with prices on more than 300 items which have been selected for their suitability as class gifts and which you can purchase at a saving at prices ranging from $1.50 up.

Write for Free Catalog Today

You will be pleased with the up-to-date suggestions offered thru this service.

I. C. P. SCHOOL GIFT SERVICE
615 Wyandotte Street
Kansas City, Missouri

I-C-P

LOOSE-LEAF PROJECT
TRADE MARK

YEAR BOOK

PATENT NOTICE
U. S. PATENT APPLICATIONS FULLY COVER METHOD OF COMPILING, GENERAL ARRANGEMENT AND DESIGN. ALL RIGHTS RESERVED

MADE AND SOLD ONLY BY
INTER-COLLEGIATE PRESS
KANSAS CITY, MISSOURI